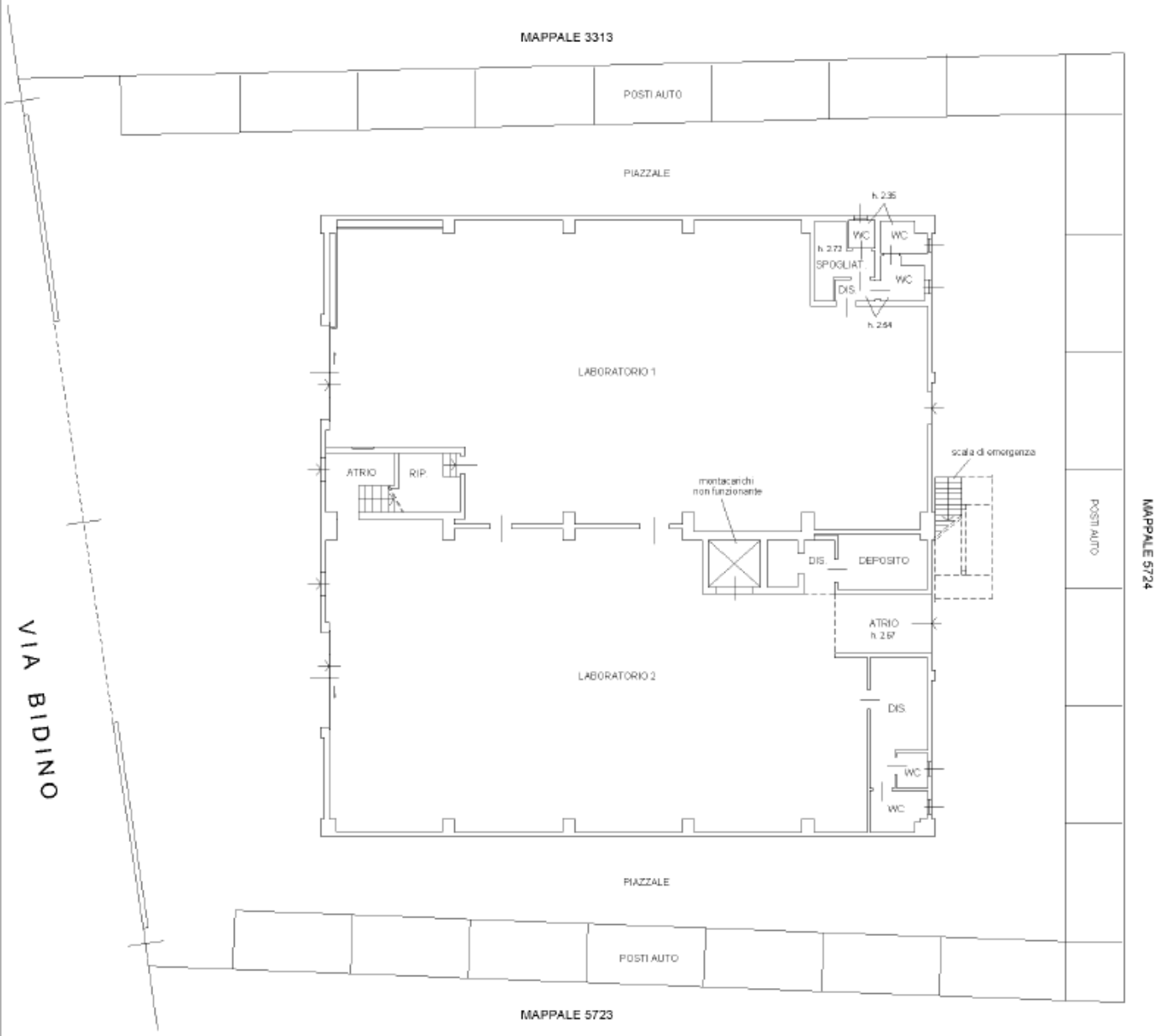

PIANO TERRA H. 6,15 m

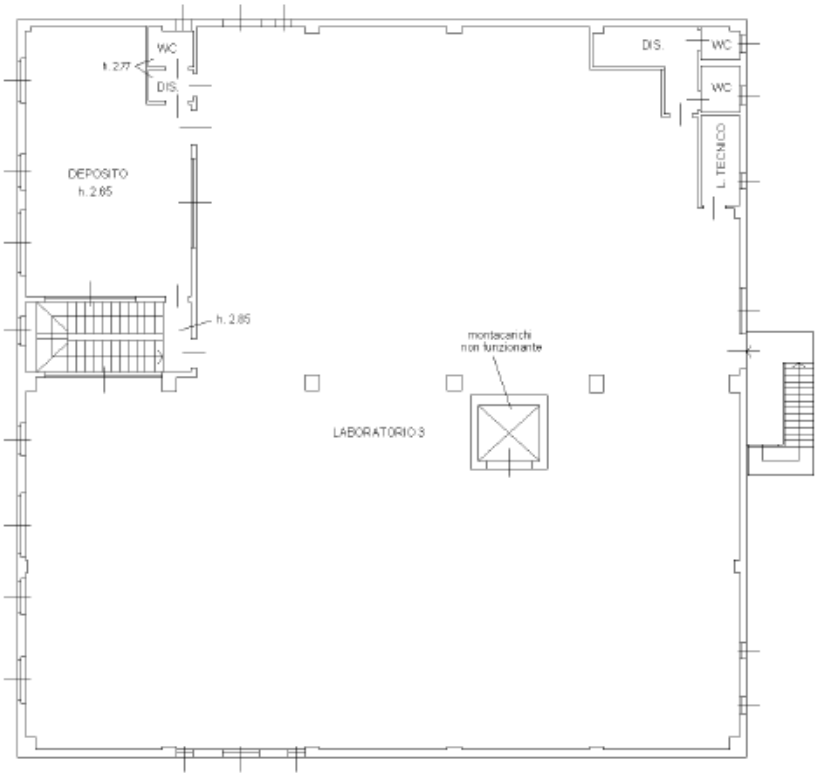

PIANO PRIMO H. 4,70 m

N